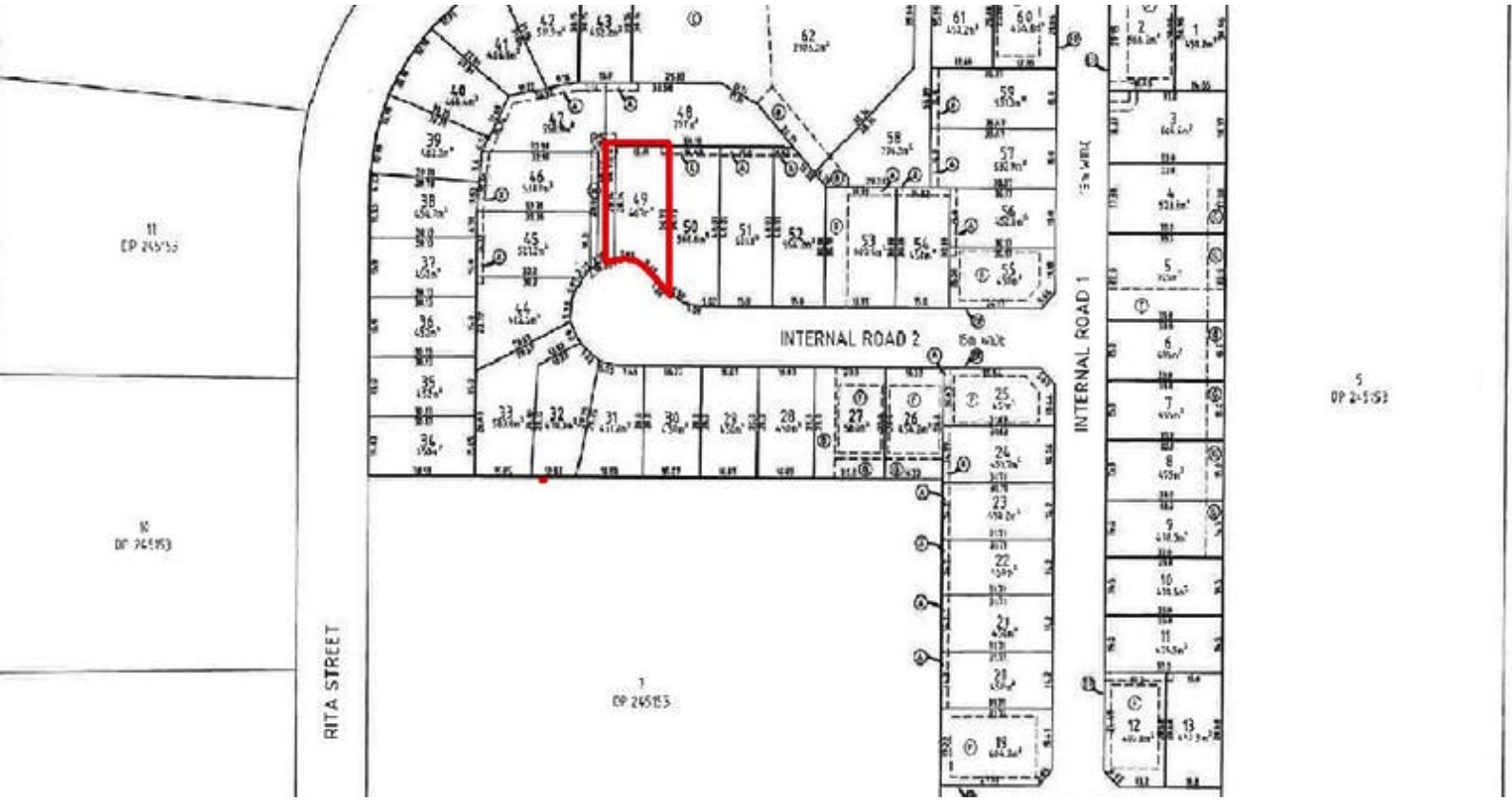

Lot 49 60-88 Rita Street, THIRLMERE, NSW, AU 2572

Lot 49 NOW AVAILABLE!

0.05 hectares, 0.12 acres

This is your chance to secure one of only 12 available parcels of land in the wonderful new subdivision in the fantastic Cumbria estate.

Located in the fast growing suburb of Thirlmere, offering only a short drive to Picton & Tahmoor, this rural oasis is perfect for you and your family to enjoy and grow together.

This land release is both incredibly honest in value and very generous in block size, with blocks just starting at an unbelievable $330,000.

Property Features Include:

- Level 467sqm block

- 14.14 metre frontage

- 36.72 metre right depth

- 28.14 metre left depth

TYPE: For Sale

INTERNET ID: 18767183

SALE DETAILS

$337,000

CONTACT DETAILS

Wallacia
Shop 1, 1 Park Road
Wallacia, NSW
02 4773 9511

Joey Lustri

The particulars contained herein are supplied for information only and shall not be taken as a representation in any respect on the part of the vendor or its agent. Interested parties should contact the nominated person or office for full and current details.

- Great Location in a swiftly growing suburb

For further information or to request a copy of the contract, please contact Joey Lustri or Elders Real Estate Penrith.

- Land Area 0.0467 hectares

The particulars contained herein are supplied for information only and shall not be taken as a representation in any respect on the part of the vendor or its agent. Interested parties should contact the nominated person or office for full and current details.

The particulars contained herein are supplied for information only and shall not be taken as a representation in any respect on the part of the vendor or its agent. Interested parties should contact the nominated person or office for full and current details.