

26A Albemarle Street, WEST HINDMARSH, SA 5007

ALL DRESSED UP AND READY TO GO!

With the wonderful St Joseph's School on the corner, you can walk your children to school from this delightful, 'Fresh as a Daisy', Basket Range residence.

Featuring 'easy to furnish' Polished Pine Floors throughout the home.

This "Must See" residence has friendly neighbours, 3 spacious bedrooms (all have ceiling fans) and the master has 2 built in robes.

The updated BESPOKE kitchen will steal your heart, with its stunning wood benchtops and handy breakfast bar all overlooking the good sized dining area.

Relax in style in the formal lounge (with air conditioner, ornate cornices and built in book shelf and TV units), included for your convenience.

The bathroom and laundry have both recently been upgraded and the all weather verandah has its own handy BBQ, outdoor setting and unique winter and summer washing lines for the tenants use.

TYPE: For Rent

INTERNET ID: 20443020

CONTACT DETAILS

ELDERS ON GRANGE

184 Grange Road
FLINDERS PARK, SA
08 8354 2424
RLA: 184226

Debbie Hutchison

Your children and pets will love the big back garden plus fully lined rumpus room and the whole family will be impressed with the extra space under the carport.

Be Quick! Register Online Now, As This Beauty Won't Last Long!

****IMPORTANT! REGISTER TO INSPECT PROPERTIES THROUGH
REALESTATE.COM.AU

By registering your details you will be INSTANTLY informed of any updates, changes or cancellations for your property appointment.

If no one registers for an inspection time then that inspection may not proceed.

DON'T MISS OUT

Book for an inspection time today by sending us a message or clicking the blue 'Request an Inspection time'

***Please be aware that when attending an open inspection of the property, proof of identification will be required.

Other features: Built-In Wardrobes, Close to Schools, Garden, Polished Timber Floor, Formal Lounge

- This property is: Unfurnished
- Pets: Yes
- Available Now
- Bedrooms: 3
- Bathrooms: 1
- Double carport
- Air Conditioning

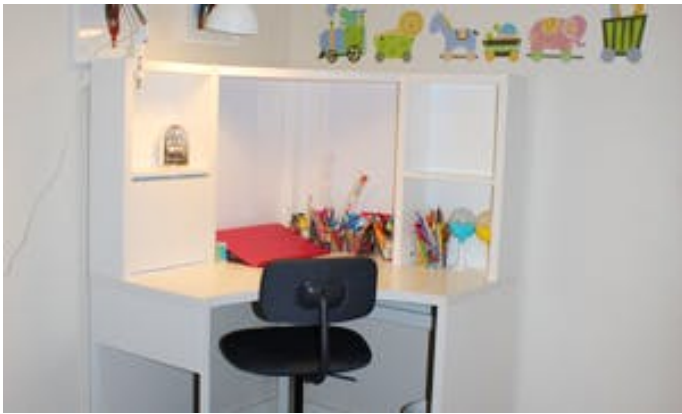



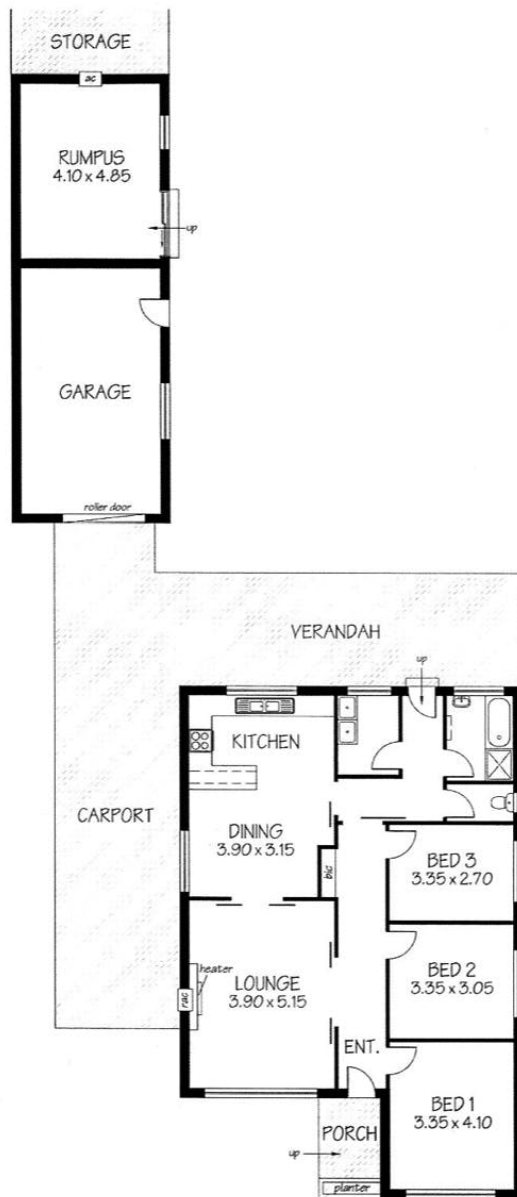

TOTAL AREA:	123.81m ² /13.51sigs
(Estimate only)	(incl. porch)

This drawing is for illustration purposes only.
 All measurements are approximate only and information
 intended to be relied upon should be independently verified.