7 Loren Street, EGLINTON, NSW 2795

FAMILY HOME OR INVESTMENT OPPORTUNITY!

Situated in ever popular Eglinton is this fantastic home situated on a 900m2 corner block with future development opportunity & dual occupancy potential. Featuring 3 generous size bedrooms plus a large recreation room or potential 4th bedroom with its own split system A/C, modern kitchen, spacious separate living area, gas wall heater and split system air conditioning. Add to this an undercover outdoor entertaining area, huge double bay garage, side access to rear yard with garden shed and chook house. Rental potential of $390 - $400pw.

Other features: Built-In Wardrobes,Close to Schools,Close to Shops,Garden,Secure Parking

- Land Area 900.00 square metres
- Bedrooms: 3
- Bathrooms: 1
- Double garage
- Air Conditioning

TYPE: Sold

INTERNET ID: 20853387

SALE DETAILS

$399,000

CONTACT DETAILS

Nicoll & Ireland - Bathurst
191 Howick Street
BATHURST, NSW
02 6330 7200

George Doueihi
0413 175 387

The particulars contained herein are supplied for information only and shall not be taken as a representation in any respect on the part of the vendor or its agent. Interested parties should contact the nominated person or office for full and current details.

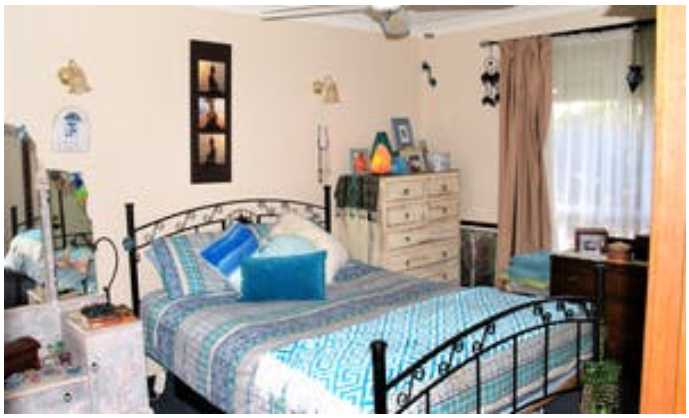

The particulars contained herein are supplied for information only and shall not be taken as a representation in any respect on the part of the vendor or its agent. Interested parties should contact the nominated person or office for full and current details.

The particulars contained herein are supplied for information only and shall not be taken as a representation in any respect on the part of the vendor or its agent. Interested parties should contact the nominated person or office for full and current details.