



16/55 Amira Drive, PORT MACQUARIE, NSW 2444

SOLD IN THE HASTINGS

This entry-level opportunity is in the family-friendly heart of the Hastings area. The property is both a solid first home with scope to update and a smart investment with tenant appeal. Add a quiet cul-de-sac address and a courtyard to the rear with a forest backdrop

which entices a variety of wildlife.

- Located in a quiet cul-de-sac in the Hastings area
- Reverse cycled air conditioning with natural light
- Quarry floor tiles in well-maintained kitchen
- Good size master bedroom with en-suite
- Very low maintenance villa with private leafy courtyard

TYPE: Sold

INTERNET ID: 20900537

SALE DETAILS

Price Guide \$429,000

CONTACT DETAILS

Elders Real Estate
62 Clarence Street
Port Macquarie, NSW
02 6584 1199

Gee Adams
0420 977 209

The information contained in the advertising of this property is not based on any

The particulars contained herein are supplied for information only and shall not be taken as a representation in any respect on the part of the vendor or its agent. Interested parties should contact the nominated person or office for full and current details.

independent enquiries or knowledge of the agents, and the vendor and agents expressly disclaim any liability arising therefrom. The accuracy of the information cannot be guaranteed, and prospective purchasers should make their own enquiries and form their own judgement as to these matters.

Other features: Built-In Wardrobes, Close to Schools, Close to Shops, Close to Transport, Secure Parking

- Bedrooms: 3
- Bathrooms: 2
- Double garage
- Air Conditioning

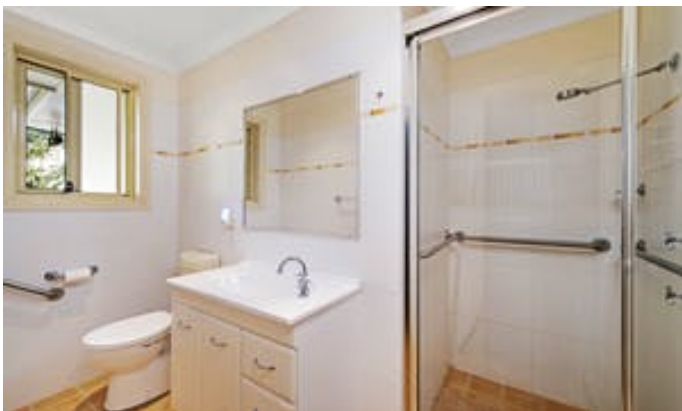



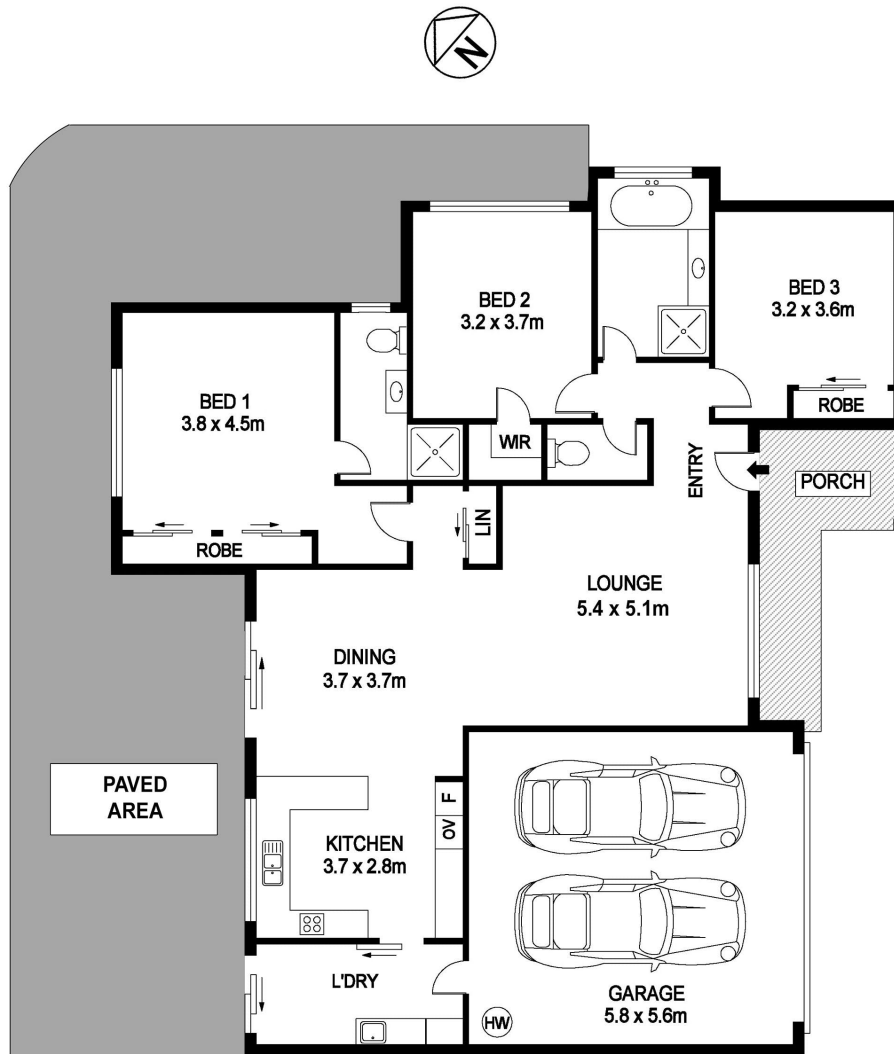

16/55 Amira Dr, Port Macquarie

INTERNAL : 152.2m²

DISCLAIMER

PLANS SHOWN ARE FOR MARKETING PURPOSES ONLY. ALL DIMENSIONS ARE APPROXIMATE AND NOT TO SCALE. THEY ARE SUBJECT TO ERRORS AND INACCURACIES AND NO LIABILITY WILL BE ACCEPTED. INTERESTED PARTIES SHOULD MAKE THEIR OWN INQUIRES.

