3 Tod Street, GAWLER, SA 5118

Professional Office with Ample Parking

- 100sqm* office building

- 4 separate offices plus reception / waiting area

- Male and female bathroom amenities

- Great access and car parking from Tod Street

- Close proximity to cafes, Post Office and to nearby Woolworths and Foodland Shopping Centres.

- 100 + public car parks available within 50 metres of front door.

- Plenty of natural lighting.

For further details contact Jackson Dare 0423 771 611

*approximately

TYPE: For Lease

INTERNET ID: 21415441

RENTAL DETAILS

Rent / Lease:

Expressions of Interest

CONTACT DETAILS

Elders Real Estate Gawler
37 Murray Street
GAWLER, SA
08 8522 1988
RLA: 64256

Jackson Dare
0423 771 611

The particulars contained herein are supplied for information only and shall not be taken as a representation in any respect on the part of the vendor or its agent. Interested parties should contact the nominated person or office for full and current details.

All information contained herein is gathered from sources deemed to be reliable. However, we cannot guarantee its accuracy and interested persons should seek their own enquiries.

- Commercial Type:
- Building Area: 100.00 square metres

The particulars contained herein are supplied for information only and shall not be taken as a representation in any respect on the part of the vendor or its agent. Interested parties should contact the nominated person or office for full and current details.

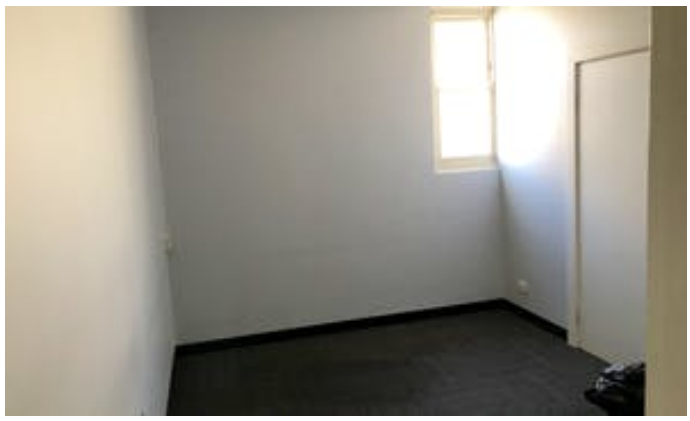

The particulars contained herein are supplied for information only and shall not be taken as a representation in any respect on the part of the vendor or its agent. Interested parties should contact the nominated person or office for full and current details.

The particulars contained herein are supplied for information only and shall not be taken as a representation in any respect on the part of the vendor or its agent. Interested parties should contact the nominated person or office for full and current details.