



35 Twenty First Street, RENMARK, SA 5341

Picture Perfect Inside and Out!

Situated behind a beautiful white picket fence and surrounded by exquisite gardens is this picture-perfect home.

Inside you are immediately impressed by a Hamptons theme throughout with natural colour tones, plantation shutters and a contrast of whites and dark greys.

The open plan living includes the lounge, dining & kitchen areas which is the central hub of the home. The new kitchen provides storage options, 2pac cabinetry, draw dishwasher, electric oven, butlers dual sink, stone bench tops and a moveable island bench.

The sleeping zones consist of 2 bedrooms with both providing ceiling fans & plantation shutters.

Step outside onto the large outdoor entertaining area which overlooks the lawned rear yard. The two-bay shed provides space for your home workshop and there is also a garden shed at the rear of the property.

TYPE: Sold

INTERNET ID: 300P100966

SALE DETAILS

Under Contract

CONTACT DETAILS

Elders Riverland

2 East Terrace

LOXTON, SA

8588 6066

RLA: 62833

Raphael Liddle

0405 005 138

Located in the residential precinct of Twenty-first Street and being just a short stroll to the Renmark Square.

Property Particulars:

Land Size 800m2

Property Built 1980

Split system heating/cooling

Evaporative air conditioning

Draw Dishwasher

Electric hot water system

2 bay shed with power/concrete

Outdoor entertaining

Council Rates \$420 p/q approximately

- Land Area 800.00 square metres
- Bedrooms: 2
- Bathrooms: 1
- Car Parks: 4
- Single garage

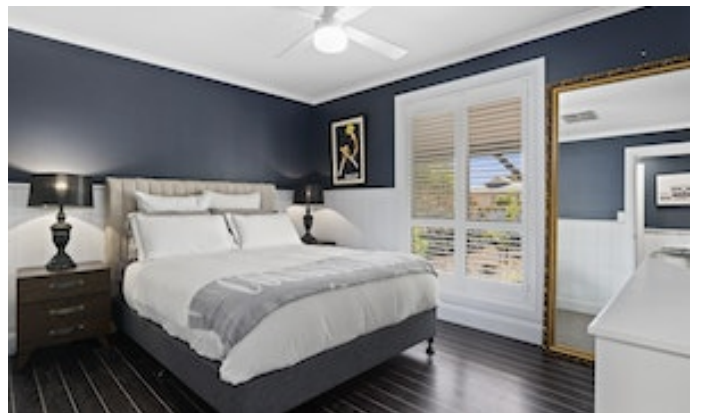



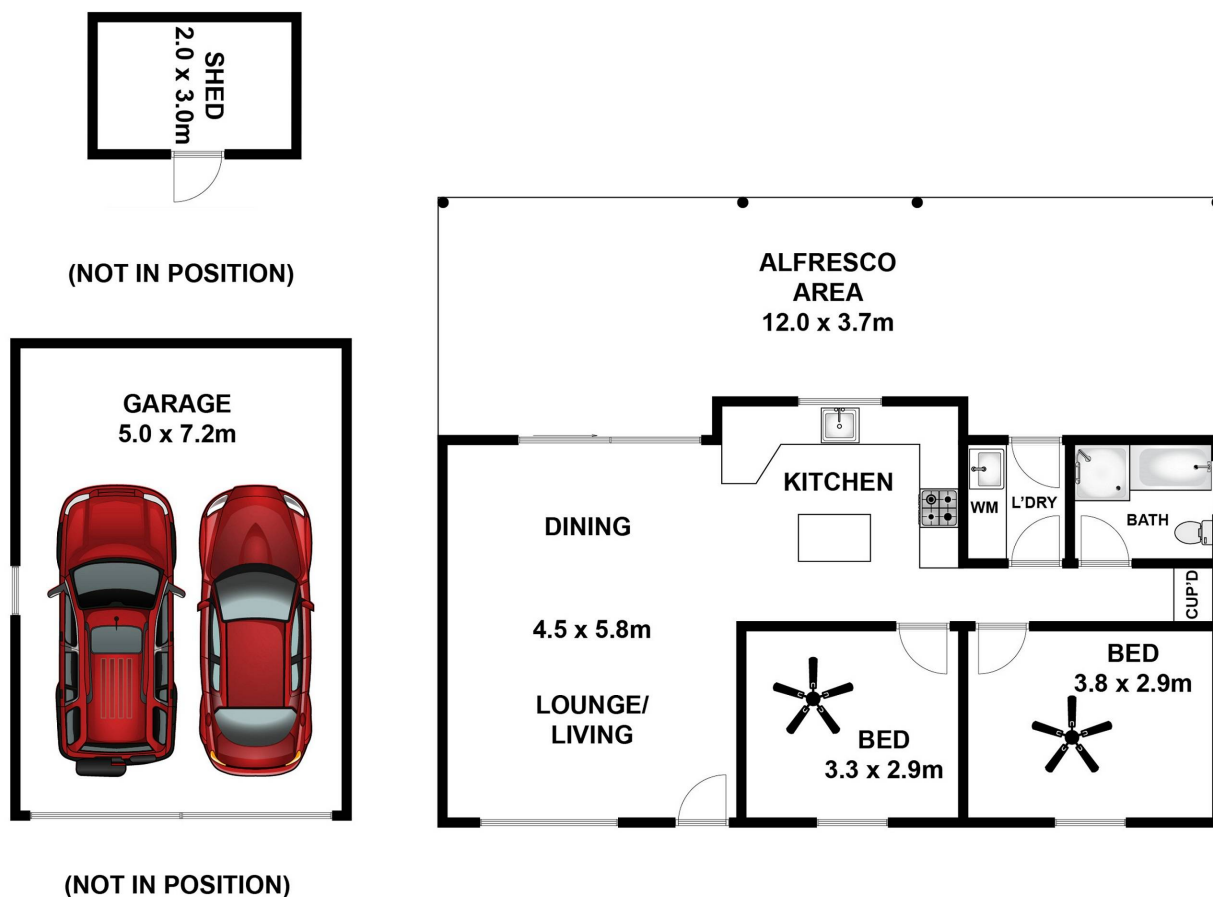

Approx House Area 74m²

Whilst bwrm.com.au has made every attempt to ensure the accuracy of the floor plan contained here, measurements are approximate and no responsibility is taken for any error, omission, or mis-statement. This plan is for illustrative purposes only.

35 Twentyfirst Street, Renmark

Elders

Real Estate