3/21 Kyla Street, ALSTONVILLE, NSW 2477

Renovated Freestanding Unit in Quiet, Central Location

Positioned in a small complex of just three, this beautifully modernised freestanding unit offers low-maintenance living in a quiet yet convenient part of Alstonville.

Renovated throughout, the home features three well-sized bedrooms, all complete with ceiling fans and built-in robes for comfortable everyday living. The modern bathroom includes the added convenience of a separate toilet, while a dedicated laundry provides extra practicality.

The light-filled and air-conditioned living space features an open plan design, while the kitchen is equipped with breakfast bar seating, dishwasher and electric appliances. Outside, a fully fenced yard offers privacy and space for children or pets to play, or even space for veggie patches, while the small front deck is the perfect spot to enjoy your morning coffee.

Set just moments from Alstonville's vibrant town centre, this property presents an ideal opportunity for first home buyers, downsizers or investors who are seeking comfort, convenience, and low-maintenance living.

TYPE: For Sale

INTERNET ID: 300P193000

SALE DETAILS

$680,000 - $710,000

CONTACT DETAILS

Elders Real Estate Alstonville
80 Main Street
Alstonville, NSW
(02) 6628 0000

Jack Oates
0429 533 940

The particulars contained herein are supplied for information only and shall not be taken as a representation in any respect on the part of the vendor or its agent. Interested parties should contact the nominated person or office for full and current details.

For more information or to arrange your inspection, contact Jack Oates at Elders Alstonville today.

- Bedrooms: 3
- Bathrooms: 1
- Car Parks: 1

The particulars contained herein are supplied for information only and shall not be taken as a representation in any respect on the part of the vendor or its agent. Interested parties should contact the nominated person or office for full and current details.

The particulars contained herein are supplied for information only and shall not be taken as a representation in any respect on the part of the vendor or its agent. Interested parties should contact the nominated person or office for full and current details.

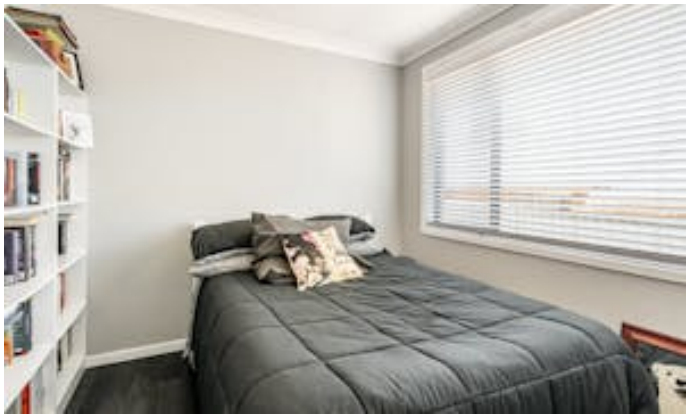

The particulars contained herein are supplied for information only and shall not be taken as a representation in any respect on the part of the vendor or its agent. Interested parties should contact the nominated person or office for full and current details.

3/21 Kyla St, Alstonville

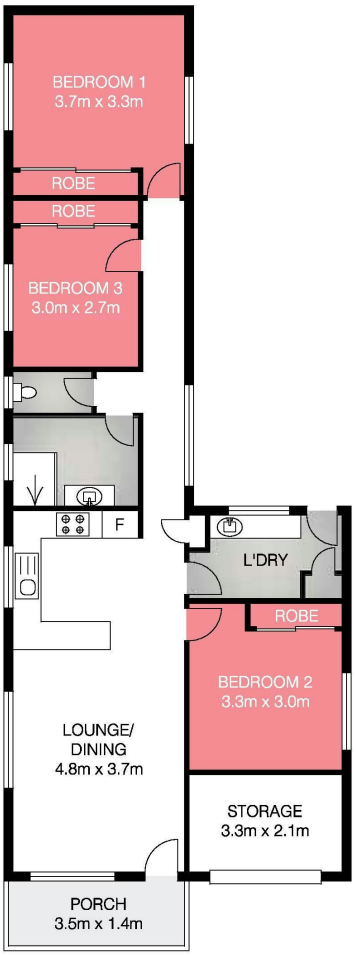

N

INT : 92.6m²
STORAGE : 5.3m²
EXT : 5.3m²

Dimensions are approximate. All information contained herein gathered from sources we believe to be reliable.However we cannot guarantee its accuracy and interested persons should rely on their own enquiries . Single intended use purposes only, not to be duplicated © 2026 www.visionmedia.vision - 0411 444 223

The particulars contained herein are supplied for information only and shall not be taken as a representation in any respect on the part of the vendor or its agent. Interested parties should contact the nominated person or office for full and current details.