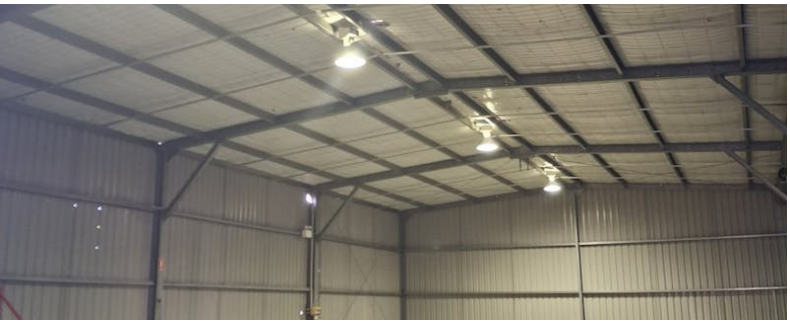

8 Abercairney Terrace, ABERDEEN, NSW 2336

LARGE INDUSTRIAL WAREHOUSE FACILITY

2,000.00 square metres,

Located in Aberdeen, perfectly positioned between two major centers Muswellbrook and Scone.

Features-

*Strong steel and colorbond construction

*Concrete floor throughout

*Approx. 300.12m2 Internal area

*Situated on approx. 2000m2 parcel of land

*Building is positioned on the land so that all sides of the structure are accessible

*Security fencing on all sides with double entry gates

*3m x 3m upstairs office with tiled floor and ceiling fans

TYPE: Auction

INTERNET ID: 300P196421

AUCTION DETAILS

10:00am, Thursday June 25th, 2026

CONTACT DETAILS

Scone
101 Kelly Street
Scone, NSW
02 6545 1588

Katy Lewer
0457 118 147

The particulars contained herein are supplied for information only and shall not be taken as a representation in any respect on the part of the vendor or its agent. Interested parties should contact the nominated person or office for full and current details.

*Large kitchen area with plenty of storage

*Separate toilet and shower

*Laundry area

*Ceilings are approx. 5.4m high

*2 single door entry points

*3 large roller doors

*Open plan floor space

This versatile property is ready for use!

SELLING VIA AUCTION, IF NOT SOLD PRIOR.

Please contact the selling agent Katy Lewer on 0457118147 or katy.lewer1@elders.com.au

- Land Area 2,000.00 square metres

The particulars contained herein are supplied for information only and shall not be taken as a representation in any respect on the part of the vendor or its agent. Interested parties should contact the nominated person or office for full and current details.

The particulars contained herein are supplied for information only and shall not be taken as a representation in any respect on the part of the vendor or its agent. Interested parties should contact the nominated person or office for full and current details.

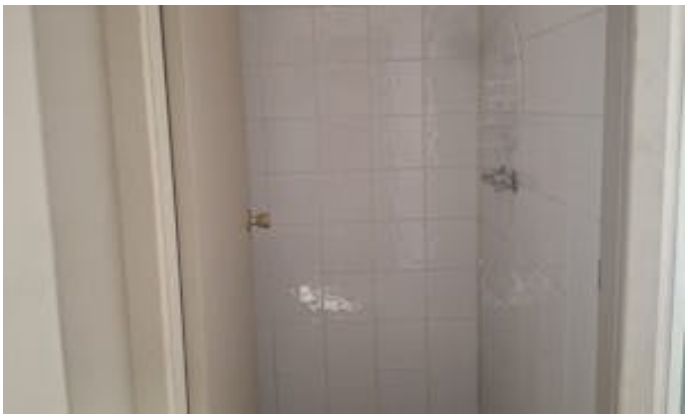

The particulars contained herein are supplied for information only and shall not be taken as a representation in any respect on the part of the vendor or its agent. Interested parties should contact the nominated person or office for full and current details.