17 Bukari Street, WEST WOLLONGONG, NSW 2500

Spacious Family Living | West Wollongong

Elders Real Estate Wollongong are proud to present this solid red brick family home, ideally positioned in the heart of highly sought-after West Wollongong.

Set on an approximately 700m2 block, this well-maintained home offers spacious interiors, versatile living areas, and exceptional potential for families, upsizers, downsizers, or investors seeking a quality home in a convenient city-fringe location.

Property Features:

- 3 bedrooms with built in wardrobes

- Timber kitchen with additional breakfast area

- Spacious living and dining areas filled with natural light

- Bathroom with shower and toilet, plus separate bath, and basin room

- Large rumpus room downstairs with additional shower/toilet and second kitchen â## ideal for extended family or entertaining

TYPE: For Sale

INTERNET ID: 36P2962

SALE DETAILS

Expressions Of Interest

CONTACT DETAILS

Elders Real Estate Wollongong
353 Crown Street
WOLLONGONG, NSW
02 4228 7878

Lou Niceski
0414 287 093

The particulars contained herein are supplied for information only and shall not be taken as a representation in any respect on the part of the vendor or its agent. Interested parties should contact the nominated person or office for full and current details.

- Internal laundry with external access

- Single lock-up garage with expansive under-house storage

- Spacious fenced backyard and wrap-around front porch

Additional features include a solid red brick construction, terracotta roof tiles, and security shutters to the main bedroom and living area.

Perfectly positioned just minutes from Wollongong CBD and the shopping precinct, this home enjoys exceptional convenience.

Close proximity to Wollongong Public and Private Hospitals, public transport, local parks, schools, and sporting facilities, as well as the stunning Wollongong coastline. Wollongong University and TAFE are also only a short drive away.

Sydney CBD and the airport are approximately one hour away.

This is an outstanding opportunity to secure a spacious family home in one of Wollongong's most desirable city-fringe suburbs.

Contact the team today to arrange your private inspection.

- Land Area 700.00 square metres
- Bedrooms: 3
- Bathrooms: 2
- Single garage

The particulars contained herein are supplied for information only and shall not be taken as a representation in any respect on the part of the vendor or its agent. Interested parties should contact the nominated person or office for full and current details.

The particulars contained herein are supplied for information only and shall not be taken as a representation in any respect on the part of the vendor or its agent. Interested parties should contact the nominated person or office for full and current details.

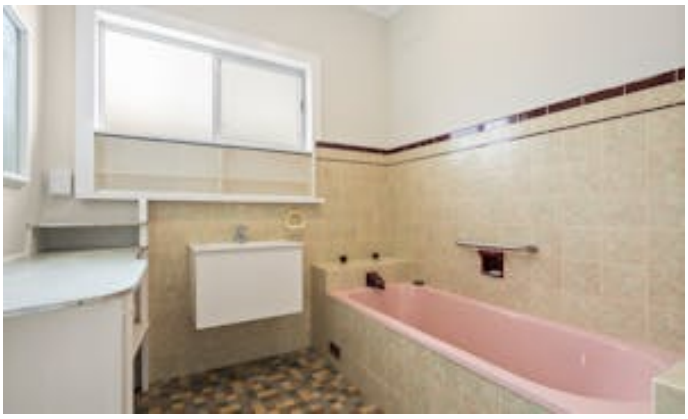

The particulars contained herein are supplied for information only and shall not be taken as a representation in any respect on the part of the vendor or its agent. Interested parties should contact the nominated person or office for full and current details.

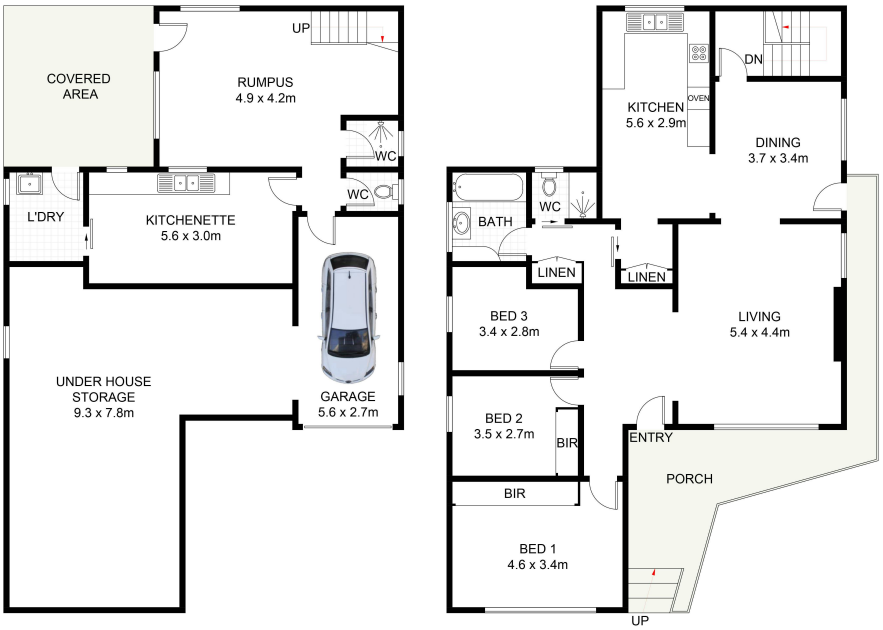

GROUND FLOOR **FIRST FLOOR**

17 Bukari Street, West Wollongong

Scale in metres. Indicative only. Dimensions are approximate. All information contained herein is gathered from sources we believe to be reliable. However, we cannot guarantee its accuracy and interested persons should rely on their own enquiries. Some images may contain digital furniture.

The particulars contained herein are supplied for information only and shall not be taken as a representation in any respect on the part of the vendor or its agent. Interested parties should contact the nominated person or office for full and current details.