



22 Bennett Street, STAWELL, VIC 3380

Centrally Situated Two Bedroom

Situated on a compact allotment close to Stawell Primary School and Leisure Complex, this two bedroom timber home is ideal for the first home owner or renovator. The home comprises a central kitchen, separate lounge, two bedrooms - one with built-in robes and dresser and bathroom with shower over bath. This home is well situated and presents an excellent opportunity for the serious renovator.

A copy of the Due Diligence checklist can be found at

<https://www.consumer.vic.gov.au/duediligencechecklist>

- Land Area 321.00 square metres
- Bedrooms: 2
- Bathrooms: 1
- Single carport

TYPE: Sold

INTERNET ID: 64P1065

SALE DETAILS

\$175,000

CONTACT DETAILS

Stawell

3 Patrick Street
Stawell, VIC
03 5358 3939

Rodney Baxendale
0409 407 794



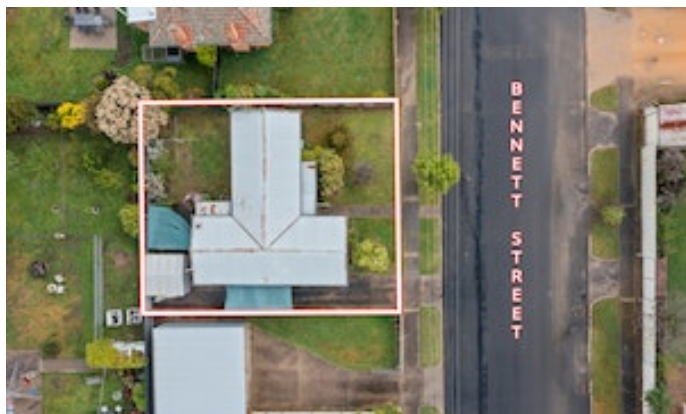

2 x 600 3 x 600 0 x 600

10000

