



4 Bridle Place, BEGA, NSW 2550

FAMILY LIVING WITH STUNNING MOUNTAIN VIEWS

Act fast to secure this impressive family home in Glen Mia, perfectly positioned to capture a sunny northerly aspect, stunning mountain range views and an abundance of natural light throughout the day. As the day winds down, enjoy breathtaking sunsets that provide the perfect backdrop to your evenings.

Ideally located close to the Regional Hospital, this modern residence offers everything you'd expect for easy family living. The spacious master suite features a walk-in robe and a generous ensuite complete with double vanity, while the remaining three bedrooms all include built-in robes.

At the heart of the home is a large open plan kitchen and dining area, designed for both everyday living and entertaining, all while enjoying those beautiful northerly views. A separate media room provides the perfect space to unwind, while a dedicated kids play area positioned near the bedrooms adds to the home's practical family appeal.

Set on a substantial 2,972m² block, there's plenty of room to enjoy the outdoors. Adding to the lifestyle on offer, council maintained play equipment is located less than 100m from your front door - ideal for young families.

TYPE: For Sale

INTERNET ID: 78P1346

SALE DETAILS

\$999,000

CONTACT DETAILS

Elders Real Estate Bega

Shop 3/248 Carp Street

Bega, NSW

02 6492 1799

Rodney McDonald

0410 529 517

With stunning mountain vistas, all day sun, spectacular sunsets and a highly sought-after location, this is a home you won't want to miss.

- Land Area 2,972.00 square metres
- Bedrooms: 4
- Bathrooms: 2
- Double garage



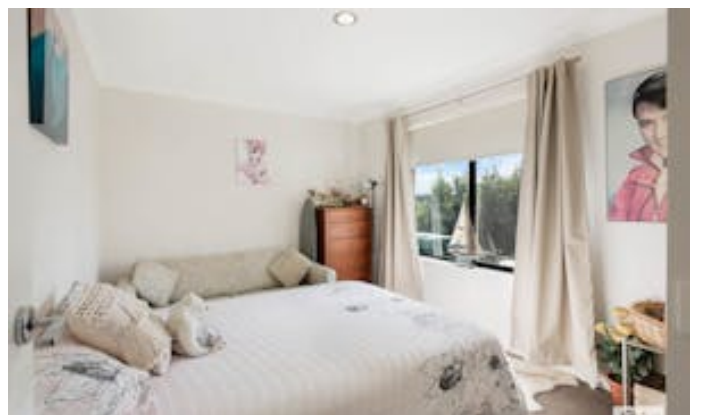







4 Bridle Place
BEGA

TOTAL: 162 m2
1st floor: 162 m2
EXCLUDED AREAS: GARAGE: 35 m2, PORCH: 3 m2, PATIO: 19 m2,
COVERED PATIO: 16 m2, WALLS: 12 m2

Measurements Are Approximate And Should Be Used As a Guide Only.

