

230 Lowana Road, GUNNS PLAINS, TAS 7315

COUNTRY LIVING

This delightful two-bedroom cottage is nestled in the picturesque surrounds of Gunns Plains, offering stunning country vistas that create a tranquil and inviting atmosphere.

Both the kitchen and bathroom have been tastefully updated to provide a fresh and contemporary feel. The open-plan living area is designed for comfort and flexibility, featuring both a wood heater and a reverse cycle heat pump, allowing you to choose your preferred method of heating throughout the year.

The property includes a single carport, ensuring undercover parking for your vehicle. Additionally, there is a powered workshop, perfect for tinkering, undertaking projects, or managing essential tasks around the home.

Enjoy the convenience of raised garden beds, perfect for growing your own vegetables or flowers. Two water tanks are also provided, supporting sustainable living and complementing the home's country charm.

Pets will be considered, making this cottage a welcoming option for animal lovers seeking a peaceful rural retreat.

The particulars contained herein are supplied for information only and shall not be taken as a representation in any respect on the part of the vendor or its agent. Interested parties should contact the nominated person or office for full and current details.

TYPE: For Rent

INTERNET ID: 83P1744

RENTAL DETAILS

Rent / Lease:

\$330.00 pw

CONTACT DETAILS

Sales & Rentals

60 Reibey Street
ULVERSTONE, TAS
03 6425 2722

Rentals Elders Ulverstone

This property is being offered as a break lease. If you choose to take over the lease, you'll be required to honour the existing terms and conditions until the end of the current lease period.

Please be aware that your application will not be processed until all required supporting documents have been submitted. Ensure you provide all necessary paperwork to avoid delays in the assessment of your application.

Other features: Heating

- This property is: Unfurnished
- Pets: No
- Available on: 30/01/26
- Bedrooms: 2
- Bathrooms: 1
- Single carport





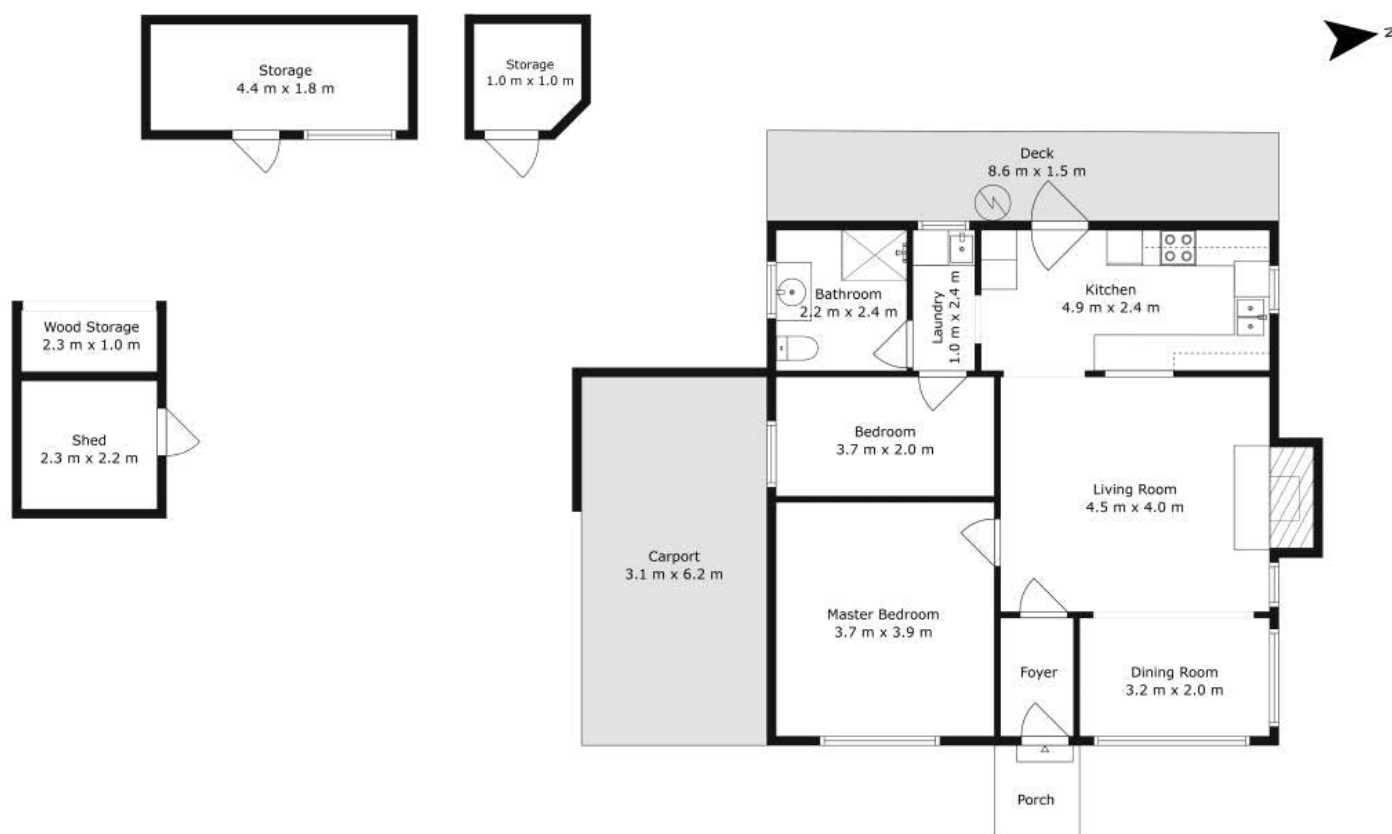

230 Lowana Road, Gunns Plains

This floor plan sketch is to be used as a guide only and is not to scale.
All dimensions listed are approximate.

Total approx floor size: 71 sq m. (excl. Porch, Carport, Deck, Storage, Wood Storage, Shed)

